

PLAN SHOWING THE PROPOSED RESIDENTIAL BUILDING AT PLOT NO. 3 SURVEY NO. 108/24 VIRUGAMBAKKAM VILLAGE MS. DN. NO. 76
SCALE: 1" = 8'-0" [1:100]

Planning Permit No. A/1403/88
APPROVED
Subject to the conditions in this office letter.
No. A/16505/88 Dt. 26-12-88
c. R. Venkatesh
FOR MEMBER SECRETARY
MADRAS METROPOLITAN DEVELOPMENT AUTHORITY

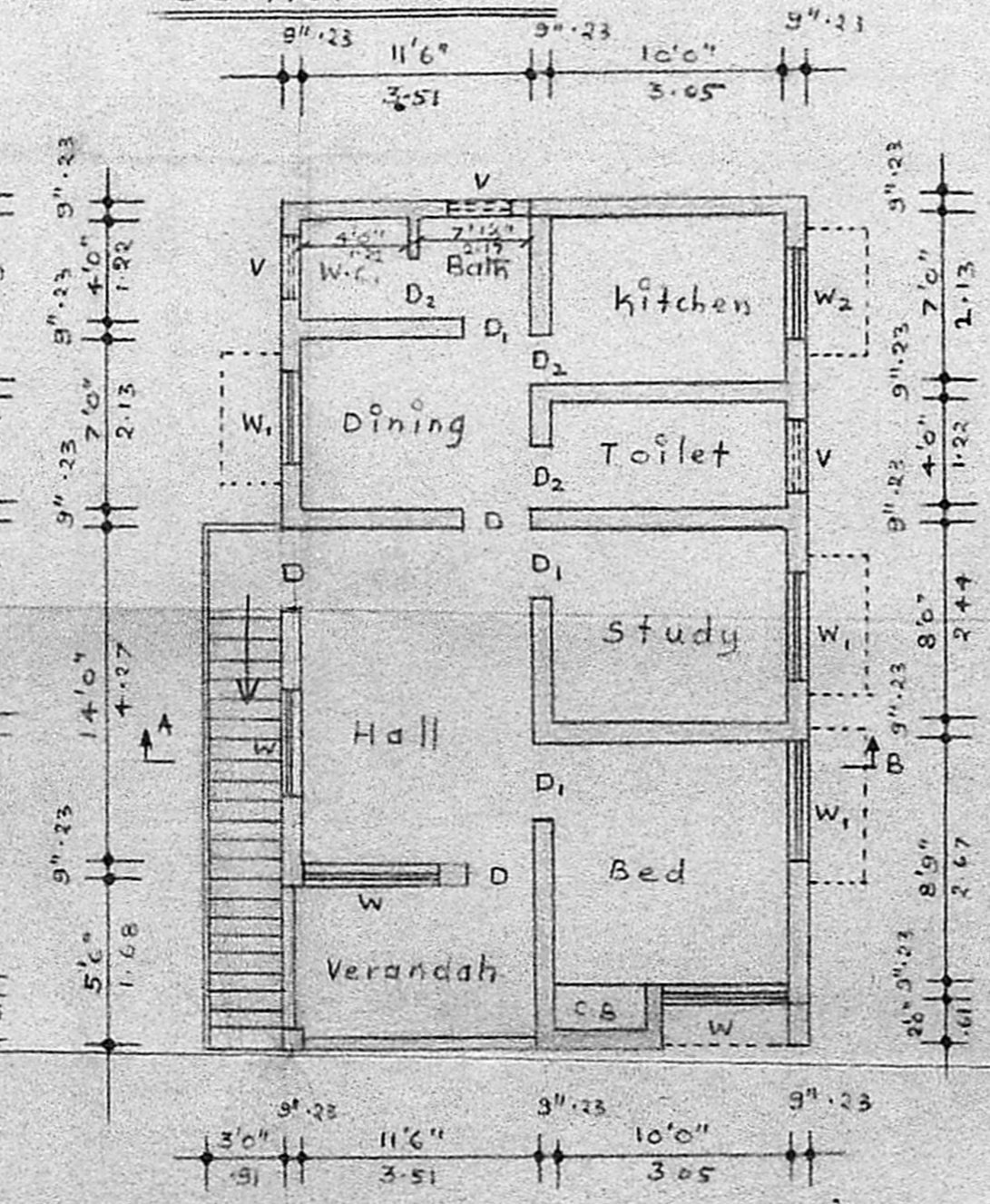
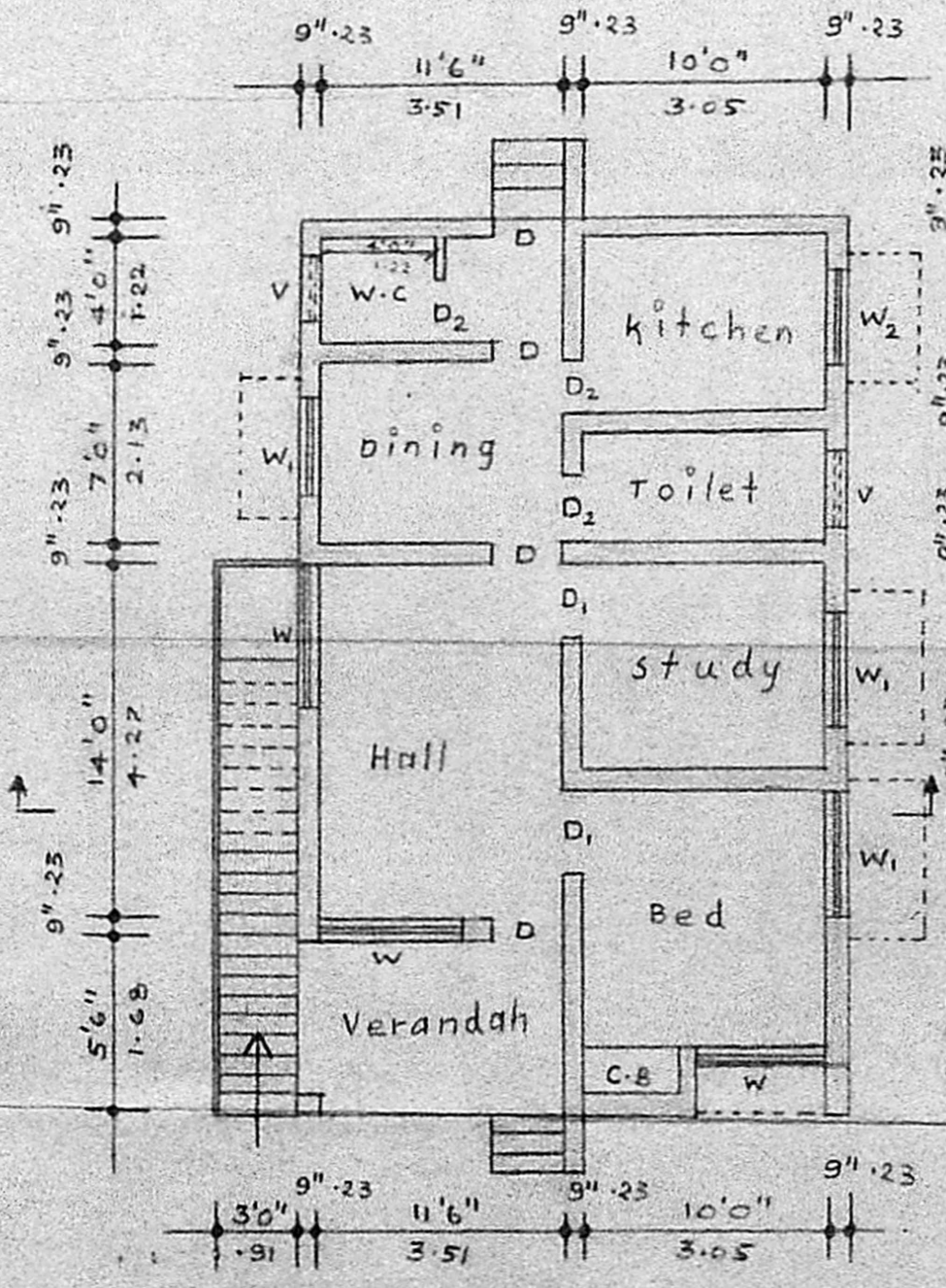
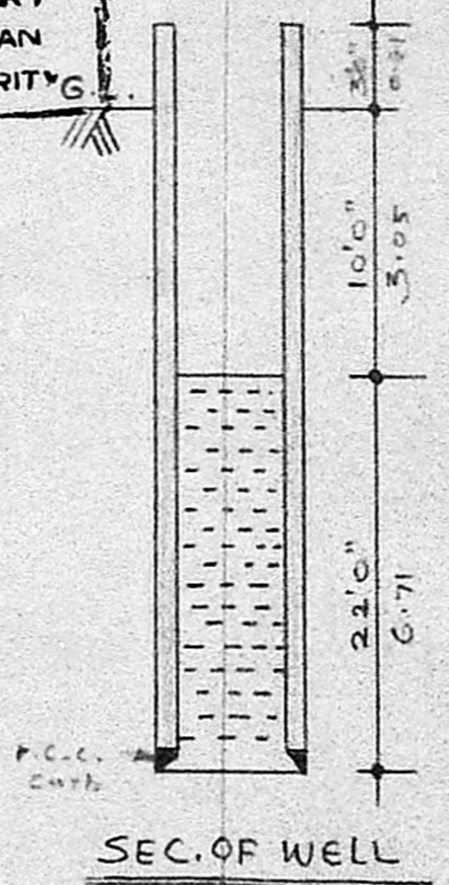
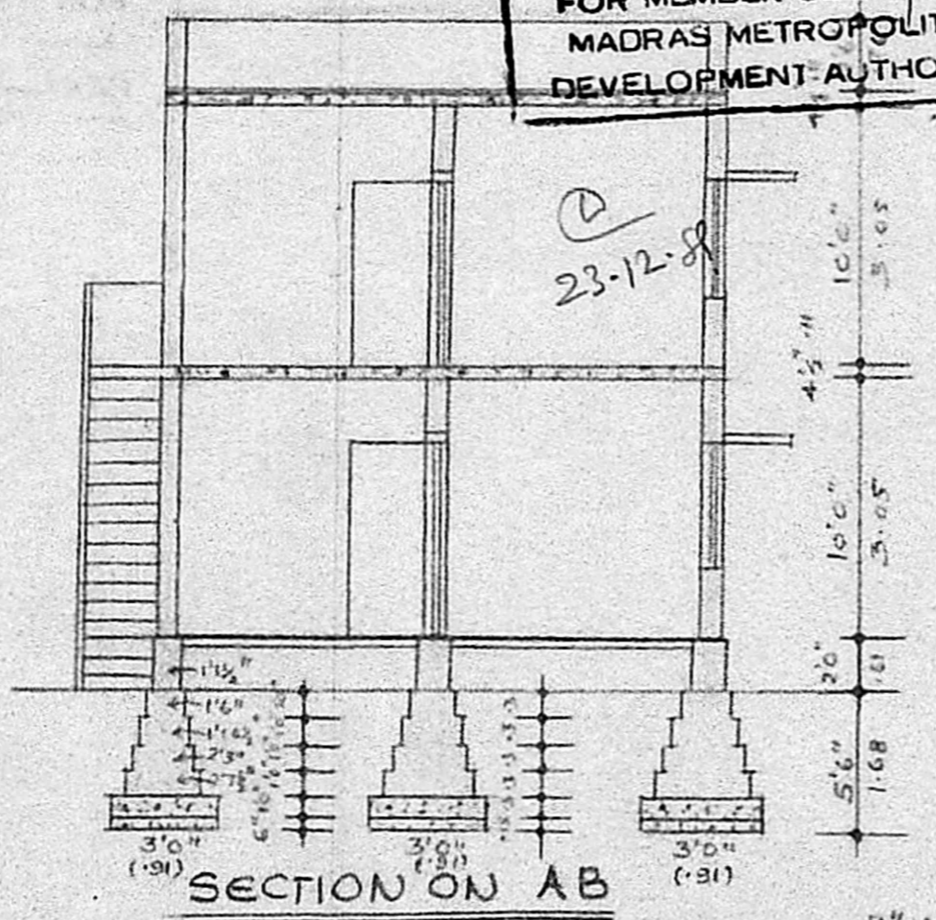
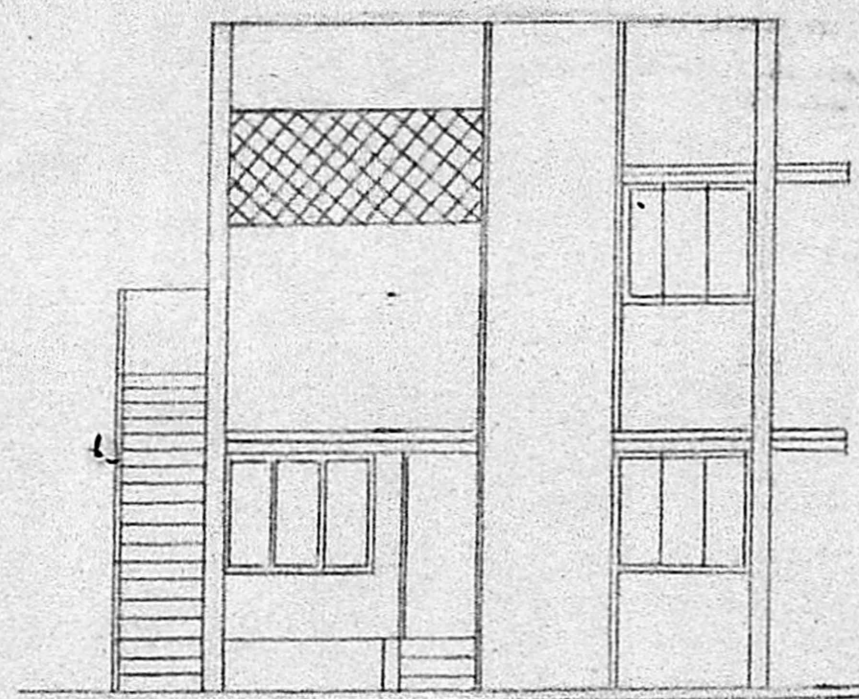
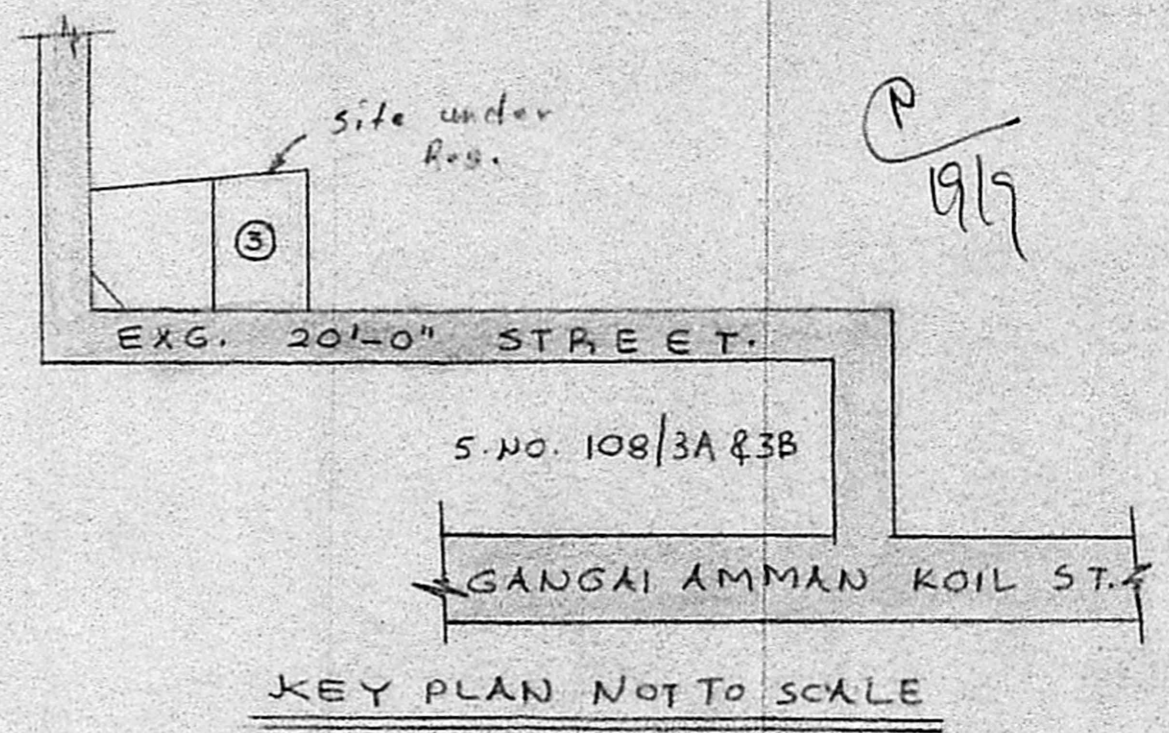
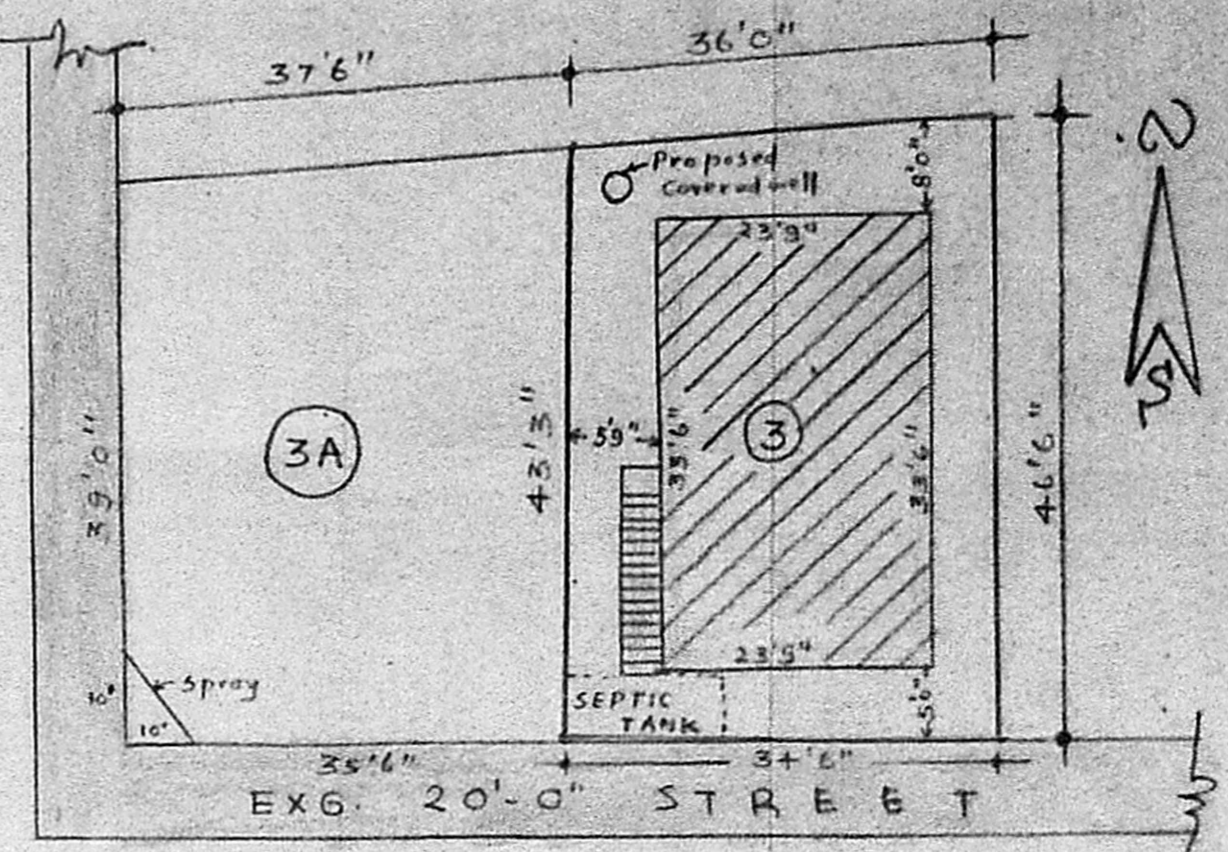
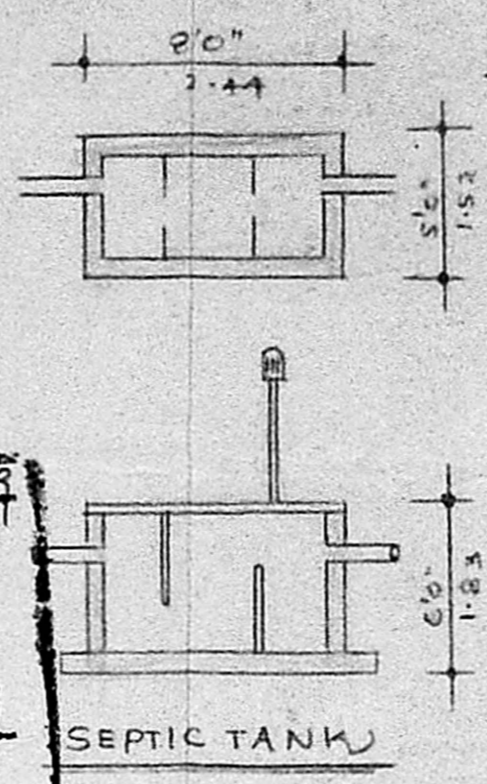

SPECIFICATION		JOINERY	
Broken stone jelly concrete in c.m. 1:4:8 for foundation. Stock brick work in c.m. 1:6 for foundation and super-structure. A.c.c. roof, Lintels, sunshade etc. in c.c. 1:2:4. with reinforcement plastering with c.m. 1:3. 20mm thick. colour washing two coats over a coat of white wash. Painting two coats over a coat of primer. Mosaic flooring with colour tiles. weathering course with flat tiles.		D- Panld. Door	3'3" x 7'0" (1.0x2.10)
		D ₁ - DO -	3'0" x 6'0" (0.91x1.82)
		D ₂ - DO -	2'6" x 6'0" (0.75x1.82)
		W - Panld. Window	6'0" x 4'6" (1.82x1.35)
		W ₁ - DO -	4'0" x 4'6" (1.22x1.35)
		W ₂ - DO -	3'9" x 4'6" (1.13x1.35)
		V Ventilator	3'0" x 2'0" (0.91x0.95)
Reference			
Proposed		[Symbol]	
Roads		[Symbol]	
Boundry		[Symbol]	
Area Extent.			
Total Plot Area : 1580 Sq. feet			
Plinth Area in G.F. : 871 Sq. feet			
Plinth Area in F.F. : 871.57 Sq. feet			
M. J. J. [Signature]		V. SRINIVASALU, L.C.E. Asst. Executive Engineer (Retd.) Consulting Civil Engineer, REGD No. 270. CLASS I LICENSED SURVEYOR CORPORATION OF MADRAS No. 60, Va. uvar Road, ARUMBAKKAM MADRAS-100	
OWNER		Licensed Surveyor.	